

Alibaba.com Assessed Supplier



Assessment Report

Presented to

Pujiang Dongzhou Crystal Co., Ltd.

浦江县东洲水晶有限公司

Gold Supplier & Assessed Company Relationship:	<input checked="" type="checkbox"/> Self-owned <input type="checkbox"/> Wholly Owned <input type="checkbox"/> Shareholder/Partner <input type="checkbox"/> Kindred between Owners <input type="checkbox"/> Cooperation Partner
Company Address	No. 160, Qianfang Road, Economic Development Zone, Pujiang County, Jinhua City, Zhejiang Province, China
City / Country:	Jinhua, China
Consigner of Assessment:	Alibaba
Gold Supplier Member ID:	dzcrystal
Gold Supplier Company Name:	Pujiang Dongzhou Crystal Co., Ltd.
Contact Person:	Ms. Yanling Shen
Phone Number:	0086-579-84200015
Fax Number:	0086-579-84158869
Email:	dzcrystal06@jncraft.com
Website Address (URL):	http://dzcrystal.en.alibaba.com

Service Provided by Bureau Veritas Certification

Report No.: 11131076_P+T





Report Number:	11131076_P+T	Assessment Type:	Production & Trade Assessment
Date of Assessment:	1/Jun./2016	Report Date:	1/Jun./2016
Assessor's Name:	Fisher Yu	Validity Period:	2/Jun./2016 -- 1/Jun./2017
Reviewed By:	Jerry Liu	Online Verification:	www.bv-certification.com.cn

Important Notes:

Bureau Veritas's Disclaimer:

This report reflects our findings for the particularly concerned company on the date of our service only. This report does not discharge or release the factory/sellers/suppliers from their commercial, legal or contractual obligations with buyers in respect of products provided by the factory/sellers/suppliers. Any reader other than the party for whom this report has been specifically issued is hereby informed that the general conditions of service of Bureau Veritas contain liability limitation provisions.

Alibaba.com's Disclaimer:

This report has been independently prepared by a third party verification agency. The report is provided on an "AS IS" and "AS AVAILABLE" basis. The information contained in the report may change without notice and no obligation is assumed to update the information after publication. Alibaba (including its affiliates) is not involved in the preparation of the report. Publishing of the report by no means means that Alibaba endorses or recommends the report. Therefore, Alibaba cannot be held responsible for any inaccuracy or omission in the report.

To the maximum extent permitted by law, Alibaba expressly disclaims any warranty, expressed or implied, in regard to the report, including any implied warranty of merchantability, fitness for a particular purpose or non-infringement. Your use of or reliance on this report will be at your own discretion and risk. To the maximum extent permitted by law, in no event shall Alibaba be liable for any party for any direct, indirect, punitive, incidental, special or consequential damage costs, expenses, legal fees or losses or any damages whatsoever arising out of or in any way connected with any use of the report even if advised of the possibility of such damages.



Contents

Section 1: Company Overview	5
1.1 Legal Validity	5
1.2 Company Building Information	5
Section 2: Human Resources	6
2.1 Company Chart	6
2.2 Employee Headcount	6
2.3 Management	6
Section 3: Current Export Situation	7
Section 4: Export Business Capacity	8
4.1 Market Distribution (Previous 12 Months)	8
4.2 Main Clients	9
Section 5: Production Capacity	10
5.1 Annual Production Capacity (Previous Year)	10
5.2 Production Capacity	10
5.3 Production Machinery	10
5.4 Testing Machinery	10
5.5 Subcontractors	10
Section 6: Quality Assurance	11
6.1.1 Quality Management System Certification	11
6.1.2 Product Certification	11
6.2 Testing Report	11
6.3 Quality Control Management	11
6.4 Supplier Management	11
6.5 After Sales Service	12
Section 7: Production Process Management	13
Section 8: R & D Capacity	14
8.1 Current Situation	14

Report No:	11131076_P+T	Report date:	1/Jun./2016	Assessed By	Fisher Yu	
CONFIDENTIAL		All Rights Reserved			Page No:	3 of 26



8.2 R&D Real Case Description 15

8.3 Design Process 16

8.4 Design Devices 16

Section 9: Company Development / Expansion Plans 17

Section 10: Production Flow 18

Section 11: Certification & Photos 19

Section 12: Company and Product Samples 21

Section 13: Competitive Advantages 25

 13.1 Product Group Capacity 25

 13.2 Real Case for Lower MOQ & Short Lead Time 25

 13.3 Real Case for Large Contract 25

 13.4 Overseas After Sales Service Capacity 25

 13.5 After-sales Service Capacity 25



Section 1: Company Overview

Company Overview			
1.1 Legal Validity			
Does the company have a valid business license?	<input checked="" type="checkbox"/> Yes <input type="checkbox"/> No	Business License Number:	330726000015839
Year Established:	28/Apr./2009	Validity Period:	28/Apr./2009 -- 27/Apr./2039
Export Experience:	7 years	Industry Experience:	7 years
Registered Address:	No. 160, Qianfang Road, Pujiang County, Jinhua City, Zhejiang Province, China		
Company Address:	No. 160, Qianfang Road, Economic Development Zone, Pujiang County, Jinhua City, Zhejiang Province, China		
Annual review conducted by the Industrial & Commercial Bureau?	<input checked="" type="checkbox"/> Yes <input type="checkbox"/> No	Reviewed By:	Pujiang Industrial & Commercial Bureau
Registered Capital:	RMB 8,000,000		
Corporate Representative:	Mr. Shudong Wang		
Industry:	Crafts		
Business Type:	<input type="checkbox"/> Manufacturer <input type="checkbox"/> Trading Company <input checked="" type="checkbox"/> Manufacturer & Trading Company		
Type of Ownership:	<input checked="" type="checkbox"/> Private Owner <input type="checkbox"/> Public Company <input type="checkbox"/> Joint Venture <input type="checkbox"/> Stated Owned <input type="checkbox"/> Sole Proprietorship <input type="checkbox"/> Other		
Products /Service:	Crystal crafts: Crystal point-back fancy stones, Crystal flat back sew-on stones, Flat back glass mirror stones, Flat backs hotfix stones, Non-hotfix flat backs stones		
1.2 Company Building Information			
Certification Type: <input checked="" type="checkbox"/> Land Certification <input type="checkbox"/> Real Estate Certification <input type="checkbox"/> Lease Agreement <input type="checkbox"/> Factory Officer Claimed			
Total Building Size: <u>6,336 m²</u>			
Number of Building(s) : <u>4</u>			
Office Size: <u>1,000 m²</u>			



Section 2: Human Resources

Human Resources				
2.1 Company Chart				
<pre> graph TD GM[GM] --- ViceGM[Vice GM] ViceGM --- Admin[Admin. Dept.] ViceGM --- Sales[Sales Dept.] ViceGM --- Quality[Quality Dept.] ViceGM --- Technical[Technical Dept.] ViceGM --- Finance[Finance Dept.] ViceGM --- Mfg[Mfg. Dept.] ViceGM --- Purchase[Purchase Dept.] ViceGM --- Warehouse[Warehouse] </pre>				
2.2 Employee Headcount				
Department Name	Full Time Employee(s)	Part-Time Employee(s)	Total	
GM	1	0	1	
Vice GM	1	0	1	
Admin. Dept.	8	0	8	
Sales Dept.	11	0	11	
Quality Dept.	12	0	12	
Technical Dept.	9	0	9	
Finance Dept.	3	0	3	
Mfg. Dept.	146	0	146	
Purchase Dept.	3	0	3	
Warehouse	21	0	21	
Total Number:	215	0	215	
2.3 Management				
Department	Name	Title	Education	Year(s) in Current Company
Confidential	Confidential	Confidential	Confidential	Confidential



Section 3: Current Export Situation

Current Export Situation																																							
There is/are <u>7</u> foreign trading employee(s) in the company.																																							
<table border="1"> <thead> <tr> <th>Working Experience</th> <th>Headcount</th> </tr> </thead> <tbody> <tr> <td>Over 30 Years</td> <td>0</td> </tr> <tr> <td>21-30Years</td> <td>0</td> </tr> <tr> <td>11-20 Years</td> <td>0</td> </tr> <tr> <td>6-10 Years</td> <td>2</td> </tr> <tr> <td>2-5 Years</td> <td>3</td> </tr> <tr> <td>Less than 2 years</td> <td>2</td> </tr> </tbody> </table>		Working Experience	Headcount	Over 30 Years	0	21-30Years	0	11-20 Years	0	6-10 Years	2	2-5 Years	3	Less than 2 years	2	<table border="1"> <thead> <tr> <th>Accepted Language</th> <th>Listening & Speaking</th> <th>Reading & Writing</th> </tr> </thead> <tbody> <tr> <td>English</td> <td>Yes</td> <td>Yes</td> </tr> <tr> <td>N/A</td> <td>N/A</td> <td>N/A</td> </tr> <tr> <td>N/A</td> <td>N/A</td> <td>N/A</td> </tr> <tr> <td>N/A</td> <td>N/A</td> <td>N/A</td> </tr> <tr> <td>N/A</td> <td>N/A</td> <td>N/A</td> </tr> <tr> <td>N/A</td> <td>N/A</td> <td>N/A</td> </tr> </tbody> </table>			Accepted Language	Listening & Speaking	Reading & Writing	English	Yes	Yes	N/A	N/A	N/A	N/A	N/A	N/A	N/A	N/A	N/A	N/A	N/A	N/A	N/A	N/A	N/A
Working Experience	Headcount																																						
Over 30 Years	0																																						
21-30Years	0																																						
11-20 Years	0																																						
6-10 Years	2																																						
2-5 Years	3																																						
Less than 2 years	2																																						
Accepted Language	Listening & Speaking	Reading & Writing																																					
English	Yes	Yes																																					
N/A	N/A	N/A																																					
N/A	N/A	N/A																																					
N/A	N/A	N/A																																					
N/A	N/A	N/A																																					
N/A	N/A	N/A																																					
Does the company have a valid export license?		<input checked="" type="checkbox"/> Yes <input type="checkbox"/> No																																					
Export License Registration No.:		01405997																																					
Total Revenue (Previous Year):		Confidential																																					
Total Export Revenue (Previous Year):		Confidential																																					
Estimated Export Revenue (Current Year):		Confidential																																					
Trade Agents Employed Overseas:		<input type="checkbox"/> Yes <input checked="" type="checkbox"/> No																																					
Nearest Port:		Ningbo, Shanghai																																					
Accepted Payment Terms		<input checked="" type="checkbox"/> FOB <input checked="" type="checkbox"/> CIF <input checked="" type="checkbox"/> EXW <input checked="" type="checkbox"/> CFR																																					
Accepted Payment Type:		<input checked="" type="checkbox"/> L/C <input checked="" type="checkbox"/> T/T <input type="checkbox"/> Credit Card <input checked="" type="checkbox"/> Cash <input checked="" type="checkbox"/> West Union <input checked="" type="checkbox"/> Money Gram <input checked="" type="checkbox"/> Paypal <input type="checkbox"/> Moneybooker																																					
Average lead time from product order confirmation to production delivery (products exiting the factory):																																							
Product Category		Lead Time		Unit																																			
Crystal point-back fancy stones		5		days																																			
Crystal flat back sew-on stones		7		days																																			
Flat back glass mirror stones		7		days																																			
Flat backs hotfix stones		10		days																																			
Non-hotfix flat backs stones		7		days																																			
Average Sampling Time																																							
Product Category		Lead Time																																					
Flat back glass mirror stones		3 days																																					
The Shortest Sampling Time																																							
Product Category		Shortest Lead Time																																					
Flat back glass mirror stones		3 days																																					
Report No:	11131076_P+T	Report date:	1/Jun./2016	Assessed By	Fisher Yu																																		
CONFIDENTIAL		All Rights Reserved			Page No:	7 of 26																																	



Section 4: Export Business Capacity

Export Business Capacity			
4.1 Market Distribution (Previous 12 Months)			
Market	Main Product(s)	Revenue (USD)	Total Revenue (%)
North America	Crystal point-back fancy stones, Crystal flat back sew-on stones, Flat back glass mirror stones, Flat backs hotfix stones, Non-hotfix flat backs stones	Confidential	13
South America	Crystal point-back fancy stones, Crystal flat back sew-on stones, Flat back glass mirror stones, Flat backs hotfix stones, Non-hotfix flat backs stones	Confidential	2
Eastern Europe	Flat back glass mirror stones, Flat backs hotfix stones	Confidential	2
Southeast Asia	Non-hotfix flat backs stones	Confidential	5
Africa	N/A	0	0
Oceania	Flat back glass mirror stones, Flat backs hotfix stones	Confidential	2
Mid East	Crystal point-back fancy stones, Crystal flat back sew-on stones, Flat back glass mirror stones, Flat backs hotfix stones, Non-hotfix flat backs stones	Confidential	5
Eastern Asia	Crystal point-back fancy stones, Crystal flat back sew-on stones, Flat back glass mirror stones, Flat backs hotfix stones, Non-hotfix flat backs stones	Confidential	3
Western Europe	Crystal point-back fancy stones, Crystal flat back sew-on stones, Flat back glass mirror stones, Flat backs hotfix stones, Non-hotfix flat backs stones	Confidential	5



Central America	Crystal point-back fancy stones, Crystal flat back sew-on stones, Flat back glass mirror stones, Flat backs hotfix stones, Non-hotfix flat backs stones	Confidential	2
Northern Europe	Crystal point-back fancy stones, Crystal flat back sew-on stones, Flat back glass mirror stones, Flat backs hotfix stones, Non-hotfix flat backs stones	Confidential	1
Southern Europe	Crystal point-back fancy stones, Crystal flat back sew-on stones, Flat back glass mirror stones, Flat backs hotfix stones, Non-hotfix flat backs stones	Confidential	15
South Asia	Crystal point-back fancy stones, Crystal flat back sew-on stones, Flat back glass mirror stones, Flat backs hotfix stones, Non-hotfix flat backs stones	Confidential	5
Domestic Market	Crystal point-back fancy stones, Crystal flat back sew-on stones, Flat back glass mirror stones, Flat backs hotfix stones, Non-hotfix flat backs stones	Confidential	40

4.2 Main Clients

Client Name	Main Product(s)	Total Revenue (%)
Confidential	Confidential	Confidential



Section 5: Production Capacity

Production Capacity				
5.1 Annual Production Capacity (Previous Year)				
Confidential				
5.2 Production Capacity				
Product Name	Production Line Capacity	Actual Units Produced (Previous Year)		
Crystal point-back fancy stones, Crystal flat back sew-on stones, Flat back glass mirror stones, Flat backs hotfix stones, Non-hotfix flat backs stones	6,000,000 pcs per month	Confidential		
5.3 Production Machinery				
Machine Name	Brand & Model No.	Quantity	Number of Year(s) Used	Condition
Setting machine	FANXIN	120	4	Acceptable
Crystal cutting machine	No information	12	4	Acceptable
Grinding machine	No information	8	4	Acceptable
Shaping machine	No information	60	4	Acceptable
Vacuum coating machine	OPCO	3	6	Acceptable
Shaped glass cutting machine	CHAOYANG	2	4	Acceptable
Absorbing machine	SANSHUN	3	5	Acceptable
5.4 Testing Machinery				
Machine Name	Brand & Model No.	Quantity	Number of Year(s) Used	Condition
N/A	N/A	N/A	N/A	N/A
5.5 Subcontractors				
Subcontractor Name	Product Subcontracted	Volume Supplied	Cooperation Period (Years)	
N/A	N/A	N/A	N/A	



Section 6: Quality Assurance

Quality Assurance				
6.1.1 Quality Management System Certification				
Certification	Certified By	Certificate No.	Business Scope	Validity Date
N/A	N/A	N/A	N/A	N/A
6.1.2 Product Certification				
Certification	Certified By	Certificate No.	Product Name & Model No.	Validity Date
N/A	N/A	N/A	N/A	N/A
6.2 Testing Report				
Certification	Certified By	Certificate No.	Product Name & Model No.	Validity Date
N/A	N/A	N/A	N/A	N/A
6.3 Quality Control Management				
Item	Content	Observations /Comments		
6.3.1	Is there quality control on all production lines?	<input checked="" type="checkbox"/> Yes, all production lines have adequate quality control <input type="checkbox"/> Yes, some production lines have adequate quality control <input type="checkbox"/> No		
6.3.2	Do the QA/QC inspectors work independently from the production line?	<input checked="" type="checkbox"/> Yes <input type="checkbox"/> No		
6.3.3	Who does the QC/QA Manager /Supervisor report to?	GM -- Mr. Shudong Wang		
6.3.4	How many QA/QC inspectors in total?	12		
No. of Employees in Each Production Line:				
Production Line	Supervisor	No. of Operators	No. of In-line QC/QA	
Workshop	6	140	12	
6.3.5 Average Guarantee Time				
Product Category			Guarantee Time	
N/A			N/A	
6.3.6 The Longest Guarantee Time				
Product Category			Guarantee Time	
N/A			N/A	
6.4 Supplier Management				
Item	Content	Observations /Comments		
6.4.1	Does the company have a supplier assessment procedure?	<input checked="" type="checkbox"/> Yes <input type="checkbox"/> No		



6.4.2	Does the company have an updated list of approved suppliers?	<input checked="" type="checkbox"/> Yes <input type="checkbox"/> No
6.4.3	Has the company established and implemented a standard procedure for purchasing contract review and approval?	<input checked="" type="checkbox"/> Yes, with written standard procedures <input type="checkbox"/> Yes, with written procedure but lack of consistent standard <input type="checkbox"/> No
6.4.4	Does the company keep its supplier assessment reports?	<input type="checkbox"/> Yes, assessment reports are available for more than 3 years <input type="checkbox"/> Yes, assessment reports are available for the last 1-3 years <input type="checkbox"/> Yes, assessment reports are available for the previous 12 months <input checked="" type="checkbox"/> No
6.4.5	Are the company's purchasing documents sufficient to ensure product safety control and their customers' requirements?	<input checked="" type="checkbox"/> Yes, the purchasing document includes all the information required <input type="checkbox"/> Yes, however the purchasing document includes incomplete information <input type="checkbox"/> No
6.4.6	Is there a procedure to conduct random product inspections after final packaging?	<input checked="" type="checkbox"/> Yes, with clear standard and written inspection records <input type="checkbox"/> Yes, with inspection records but no procedures <input type="checkbox"/> Yes, with procedures but no inspection records <input type="checkbox"/> No, inspections are not necessary

6.5 After Sales Service

Item	Content	Observations /Comments
6.5.1	Is customer feedback, including complaints, clearly recorded and maintained?	<input checked="" type="checkbox"/> Yes, with a standard feedback form and records <input type="checkbox"/> Yes, with a standard feedback form but no records <input type="checkbox"/> Yes, with records but no standard feedback form <input type="checkbox"/> No
6.5.2	Are there any clear procedures for handling customer complaints?	<input checked="" type="checkbox"/> Yes, with clear procedures and written records <input type="checkbox"/> Yes, with clear procedures but no written records <input type="checkbox"/> Yes, with written records but no clear procedures <input type="checkbox"/> No
6.5.3	Is there a closed-loop corrective action system in place?	<input type="checkbox"/> Yes <input checked="" type="checkbox"/> No
6.5.4	Can finished/package products be traced by lot identification to the appropriate raw material test reports?	<input type="checkbox"/> Yes, with procedures to trace raw materials <input checked="" type="checkbox"/> Yes, main raw material can be traced <input type="checkbox"/> No, only the production date can be traced <input type="checkbox"/> No
6.5.5	Is there a product alert and recall procedure?	<input type="checkbox"/> Yes <input checked="" type="checkbox"/> No



Section 7: Production Process Management

Quality Control Management		
Item	Content	Observations /Comments
7.1	Is the factory tidy and clean enough for production?	<input type="checkbox"/> Yes, very good <input checked="" type="checkbox"/> Yes, acceptable <input type="checkbox"/> No, needs improvement <input type="checkbox"/> No, very poor
7.2	Are the following items /documents provided at the appropriate location?	<input type="checkbox"/> Work instructions <input checked="" type="checkbox"/> Approved sample <input type="checkbox"/> Product picture <input type="checkbox"/> No the above-mentioned was not available.
7.3	Are written instructions available for onsite material inspection/testing? Are the relevant records maintained?	<input type="checkbox"/> Yes, with clear written instructions and records <input checked="" type="checkbox"/> Yes, with written instructions but no records <input type="checkbox"/> Yes, with records but no written instructions <input type="checkbox"/> No
7.4	Are written inspection/testing instructions available for finished products? Are the relevant records maintained?	<input checked="" type="checkbox"/> Yes, with clear written instructions and records <input type="checkbox"/> Yes, with written instructions but no records <input type="checkbox"/> Yes, with records but no written instructions <input type="checkbox"/> No
7.5	How are finished products inspected?	<input checked="" type="checkbox"/> 100% of products with detailed inspection <input checked="" type="checkbox"/> Random inspection <input type="checkbox"/> No inspection <input type="checkbox"/> No inspection necessary
7.6	Are units that failed inspection clearly marked and separated to prevent accidental dispatch?	<input checked="" type="checkbox"/> Yes, the units are separated and marked clearly <input type="checkbox"/> Yes, the units are separated but not marked clearly <input type="checkbox"/> No
7.7	How are finished products that failed inspection handled?	<input checked="" type="checkbox"/> Repaired and re-inspected <input checked="" type="checkbox"/> Thrown away <input type="checkbox"/> No inspection necessary



Section 8: R & D Capacity

R&D Capacity				
8.1 Current Situation				
There is/are <u>9</u> R&D engineer(s) in the company.				
Education Level	Headcount		Work Experience	Headcount
Doctorate	0		Over 30 Years	0
Post-Graduate	0		21-30 Years	0
Graduate	0		11-20 Years	1
Junior College	1		6-10 Years	2
Technical School	5		2-5 Years	6
High School	3		Less than 2 years	0
Patent Situation				
Patent No.	The Name of the Patent		The Patent Type	Available Date
N/A	N/A		N/A	N/A
Brand Situation				
Registration/ application No.	Brand Name	For Approval to Use Goods	Validity Date	Ref.
7688883	Refer to the photo	Class 21: Glass Bottle (container); crystal crafts; washboard; comb; toothbrush; toothpick; crystal (glass products)	14/Mar./2011 -- 13/Mar./2021	Photo in Section 11 (Trademark Photos)
7688854	Dong Zhou	Class 21: Pot (container); glass bottle (container); china; crystal crafts; beer mug; washboard; comb; toothbrush; toothpick; crystal (glass products)	7/Dec./2010 -- 6/Dec./2020	Photo in Section 11 (Trademark Photos)
The Average Time For New Products Launched				
Product Category			Lead Time	
N/A			N/A	
The Shortest Time For A New Item Launched				
Product Category			Shortest Lead Time	
N/A			N/A	



Does the company provide ODM service for others?	<input checked="" type="checkbox"/> Yes <input type="checkbox"/> No
Are there relevant design input/output, review, and verification documents available for the assessment company?	<input type="checkbox"/> Yes <input checked="" type="checkbox"/> No
Based on inspection, are R & D employees equipped with adequate specialized equipment?	<input type="checkbox"/> Yes <input checked="" type="checkbox"/> No
If yes, please list all key equipment used:	N/A
Do R& D employees use any specific software for designing new products?	<input checked="" type="checkbox"/> Yes <input type="checkbox"/> No
If yes, please list the main software used:	CAD, CorelDraw
Please list all certifications and/or qualifications of the R & D department:	N/A
Has the company established standard design procedures for new products?	<input type="checkbox"/> Yes, with clear written instructions <input checked="" type="checkbox"/> Yes, without written instructions <input type="checkbox"/> No
Have the designed products been internal verified or validated?	<input type="checkbox"/> Yes, with clear written records <input checked="" type="checkbox"/> Yes, only part written records <input type="checkbox"/> Yes, without written records <input type="checkbox"/> No
Have the designed products been tested by a third-party inspection body?	<input type="checkbox"/> Yes, all designed products have been tested <input type="checkbox"/> Yes, only part of designed products have been tested <input checked="" type="checkbox"/> No
Are the designed products confirmed by the customers?	<input checked="" type="checkbox"/> Yes, all designed products have been confirmed <input type="checkbox"/> Yes, part of designed products have been confirmed according to client's requirements <input type="checkbox"/> No
Does the company has qualification requirements for designers?	<input type="checkbox"/> Yes, with written job description <input checked="" type="checkbox"/> Yes, without written job description <input type="checkbox"/> No, but at least two years design experience is needed <input type="checkbox"/> No
Are the designers' qualifications recognized by the company?	<input type="checkbox"/> Yes, with written records <input checked="" type="checkbox"/> Yes, without written records <input type="checkbox"/> No
8.2 R&D Real Case Description	
Customer's Name	Confidential
Customer's Location	Confidential



Customer's Industry:	Confidential	
Order's Requirement Description:	Confidential	
8.3 Design Process		
Process 1	Process 2	Process 3
Confidential	Confidential	Confidential
Confidential	Confidential	Confidential
8.4 Design Devices		
N/A	N/A	N/A
N/A	N/A	N/A



Section 9: Company Development / Expansion Plans

Company Development / Expansion Plans		
Item	Company Development Action	Timeframe
1	N/A	N/A



Section 10: Production Flow

Production Flow					
No	Production Process	No	Production Process	No	Production Process
1		2		3	
	Raw materials		Cutting		Grinding
4		5		6	
	Shaping		Setting		Absorbing
7		8		9	N/A
	Vacuum coating		Inspection & Packing		N/A



Section 11: Certification & Photos

Certification & Photos	
<p>Certification & Photos -- Business License (Original)</p> 	<p>Certification & Photos -- Business License (Duplicate) with Certificate / Records of Annual Inspection</p> 
<p>Certification & Photos -- Tax Registration Certificate</p> 	<p>Certification & Photos -- Permit for Opening Bank Account</p> 
<p>Certification & Photos -- Organization Code Certificate</p>  	<p>Certification & Photos -- Custom Clearance Registration Form</p> 



Certification & Photos -- Import and Export Enterprise Registration

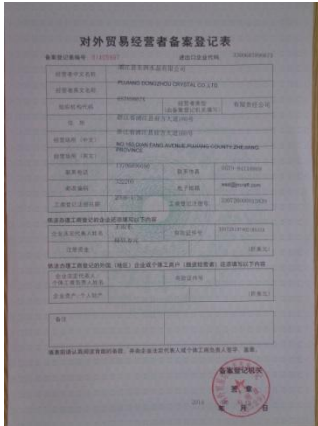

N/A

N/A

Trademark Photos

Certification & Photos -- Trademark Certification 1



Certification & Photos -- Trademark Certification 2





Section 12: Company and Product Samples

Company and Product Samples	
Company Gate	Office
	
Workshop	Workshop
	
Product Sample	Product Sample



Product Sample



Product Sample

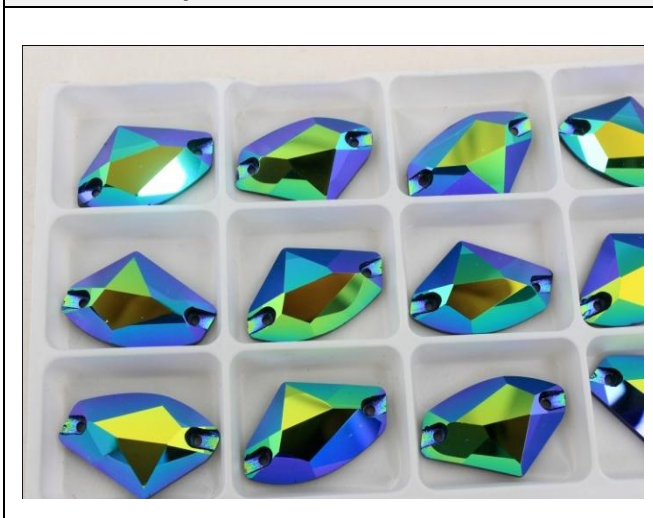

Product Sample

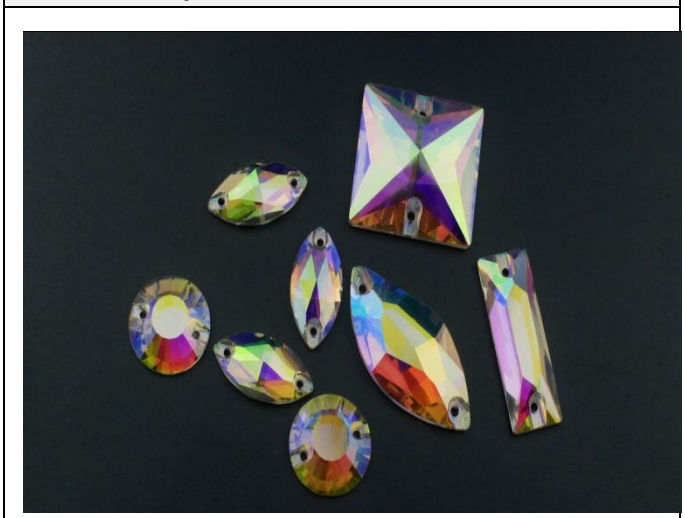

Product Sample



Product Sample



Product Sample



Product Sample



Product Sample



Product Sample



Product Sample



Product Sample



Product Sample



Product Sample



Product Sample

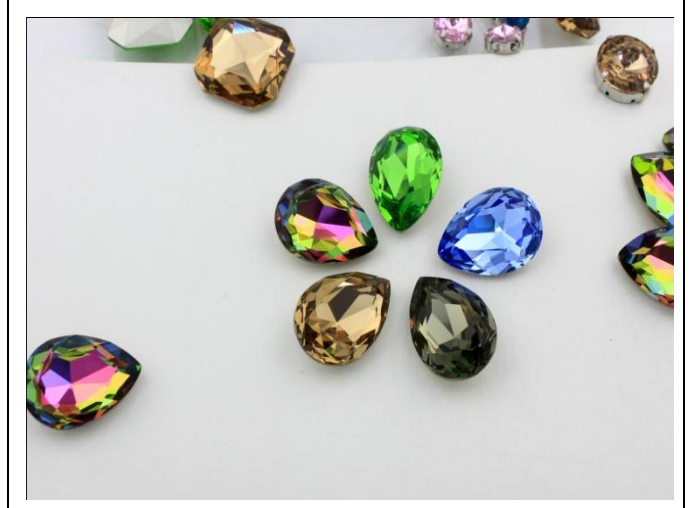



Section 13: Competitive Advantages

13.1 Product Group Capacity		
13.1.1 Products Sold (Within 12 Months)		
Products Name	Quantity	Revenue (USD)
Confidential	Confidential	Confidential
13.1.2 Suppliers Cooperated With (Within 12 Months)		
No. of cooperation suppliers (total)	Confidential	
No. of suppliers (which cooperated over 2 times)	Confidential	
No. of provinces which cooperation suppliers belong to	Confidential	
Would the company like to provide design solution service for integration project?	<input type="checkbox"/> Yes <input checked="" type="checkbox"/> No	
If yes, these projects include	N/A	
Would the company like to provide a total solution for purchasing?	<input type="checkbox"/> Yes <input type="checkbox"/> Part, _____ <input checked="" type="checkbox"/> No	
If yes, please describe it	N/A	
13.1.3 Real Case Description:		
Customer Name	Confidential	
Customer Country	Confidential	
Customer Region	Confidential	
Products Category	Confidential	
Order Value (USD)	Confidential	
Order Processing Process	Confidential	
Customer's Feedback	Confidential	
13.2 Real Case for Lower MOQ & Short Lead Time		
Products Name	MOQ (Within 12 Months)	Shortest Lead Time
Crystal point-back fancy stones	288 pcs	3 days
Crystal flat back sew-on stones	288 pcs	3 days
Flat back glass mirror stones	288 pcs	3 days
13.3 Real Case for Large Contract		
Products Name	Order (Within 12 Months)	Shortest Lead Time
Crystal point-back fancy stones	860,000 pcs	12 days
Crystal flat back sew-on stones	1,545,000 pcs	15 days
Flat back glass mirror stones	238,874 pcs	15 days
13.4 Overseas After Sales Service Capacity		
13.4.1 Average response time	12 hours	
13.5 After-sales Service Capacity		



Alibaba.com Assessed Supplier
Assessment Report

Report No.: 11131076_P+T

Does the company accept small order?	<input checked="" type="checkbox"/> Yes <input type="checkbox"/> No
--------------------------------------	--

-- End of Report --